

New Soccer and Ball Fields on recent Floodplain additions to Joe Dancer Park



Riverside South looking SW from corner of Riverside Drive and Riverside Loop



Riverside Drive Area looking N along Walnut, just north of Riverside Dr.



Riverside South looking east from N. end of Walnut across TL 2100 and 2101



Riverside South area across Riverside Drive from TL ~~2100~~ 2101



Riverside South area east of Riverside Drive (looking S across from TL 2101)



Bunn's Village Along Youngman Road



Bunn's Village Along Lone Oak Road



Bunn's Village Along Hawn Creek Road



N Yamhill River Near Bunn's Village (Poverty Bend Bridge)



Vacant Buildable Land in Riverside North

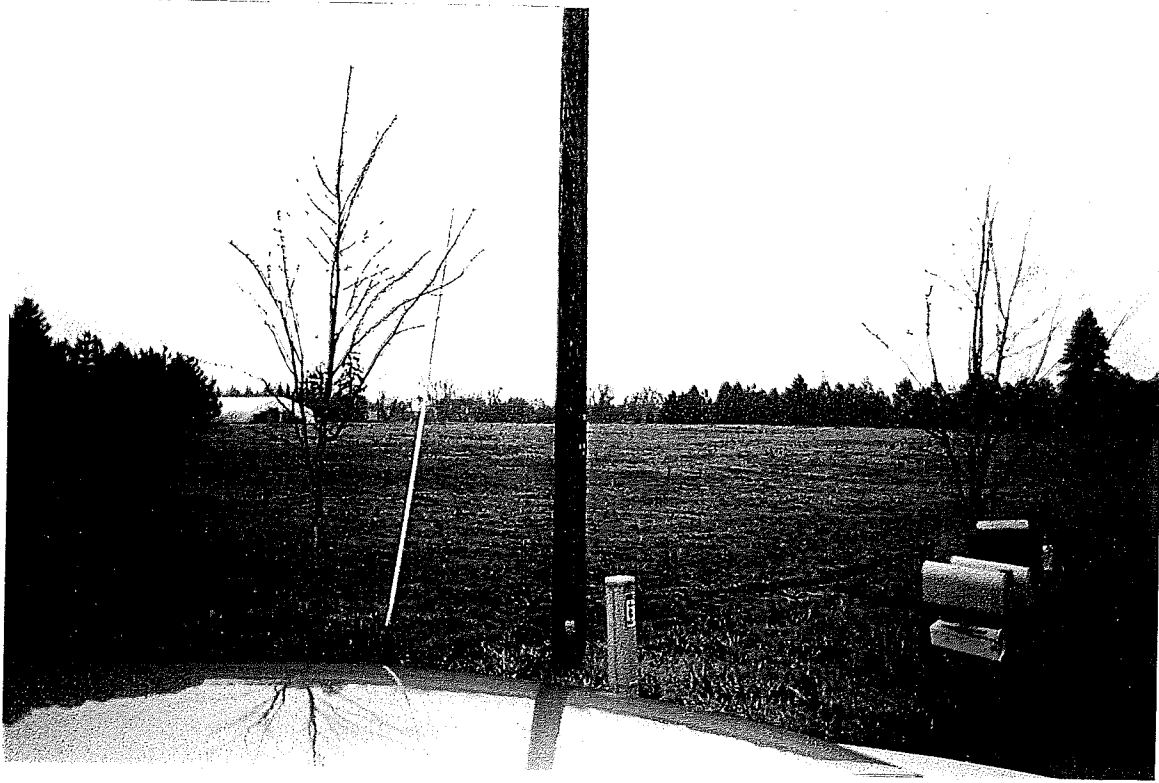

Old Sheridan Road Area by Existing UGB



Old Sheridan Road Area looking back towards UGB from Church Driveway



Stubbed Road from existing UGB to Old Sheridan Road Area



Booth Bend Road Area near new school site. Housing in UGB in background



Booth Bend Road Area from Morgan Lane



What
(Business name or category)

Where [Use current map view]
(Address, city, or other place)

Local Search

Web



Road map Aerial photo

Permal

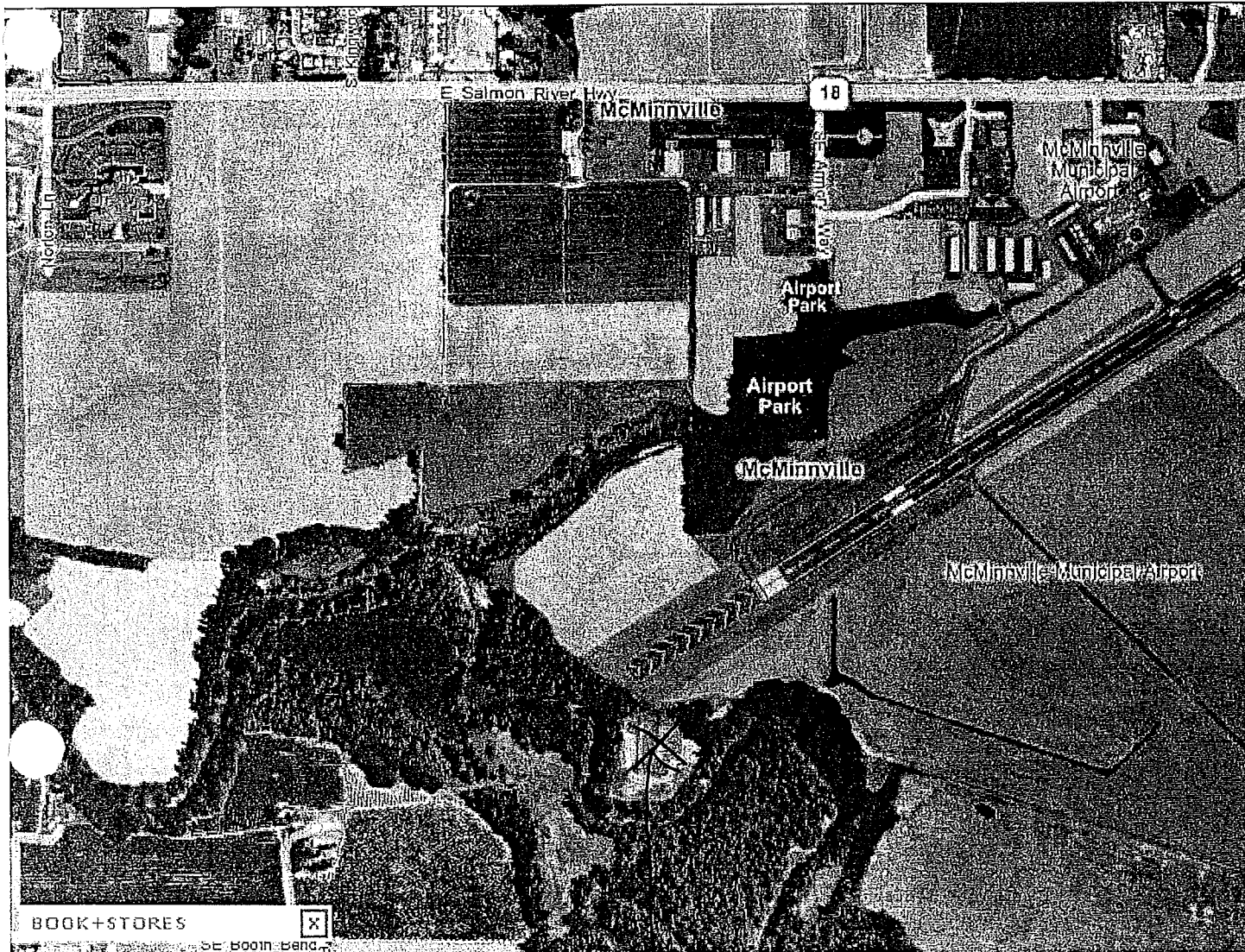

Weapons Training Facility